

# KOMAN

## KOMAN Kitchenware Product Proposal



### KOREA SUPERMAN

## > BRAND - KOMAN

# KOMAN



## KOREA SUPERMAN

코리아슈퍼맨은 초인적인 능력을 가지고  
지구를 구하고  
사람을 돕고  
정의를 실현합니다  
코맨은 슈퍼맨의 마음으로 주방용품을 만들고 있습니다

# KOMAN

### 대한민국 주방용품 전문 브랜드 코맨

코맨(KOMAN)만의 감성적인 디자인과 장인정신을 기본으로 한  
높은 품질의 코맨은 고객님의 큰 만족을 드리며,  
한 차원 업그레이드한 다른 주방 문화를 선도하고 있습니다.



# KOMAN

6세대 세라믹코팅

## 코맨 샤인원 빈츠 IH 세라믹코팅 프라이팬 5종

프라이팬 20,28cm / 궁중팬 28cm / 편수웍 20cm / 양수웍 28cm / 유리뚜껑 20,28cm



INDUCTION



GAS



HIGHLIGHT



ELECTRICITY



DISHWASHER



## > Seoul Award Certificate

# KOMAN



**2020 Seoul Awards**  
**KOMAN Selected as an excellent product**  
**(SBA | Seoul Business Agency)**

No. 혁신브랜드\_202003\_008

### Certificate of Designation

2020 Seoul Award

Award Category	: Innovative brand
Company Name	: KOMAN Inc.
Product Name	: KOMAN Shinewon Titanium Coating Prying Pan 28cm / KOBW-TCFP28

We hereby certify that the above product has  
been given a 「2020 Seoul Award」  
in recognition of its competitiveness and  
growth potential.

Mar 9, 2020

Chairman of the Private Brand Selection Committee,  
Seoul Business Agency



# > TEST REPORT - Abrasion Resistance test 100,000 number

# > TEST REPORT - Elution, Residual Test



Report No : TAS-025231  
Representative : Eom Hyunchul  
Company name: KOMAN Inc.  
Address : 77, Mullae-ro, Yeongdeungpo-gu, Seoul, Korea

Receipt Date : 2017.12.15.  
Test Completion Date : 2018.01.04.

Sample name : Frypan / Pot

## Test Results

TEST ITEM	UNIT	SAMPLE	RESULT	TEST METHOD
Abrasion Resistance Test(1) - Check the exposure of Metal surface	-	-	-	Method by Client

\* Contact area : Diameter 6 cm Circle  
Test Load : 0.98 N  
Test Speed : 40 cycle/min  
Number of test : 100 000 cycle  
Test Method : Wet(5 % Neutral Detergent)  
Test Cloth : Iron Scrubber(3M Scotch-Brite)  
- Usage of Report: QUALITY CONTROL

NOTE : 1. The test results of this test report are only limited in to the samples and sample names provided by the client and do not guarantee the quality of all products of the client. You can check website (www.ktr.or.kr) or QR code to verify the authenticity of the certificate.  
2. This test report shall be used only within the purpose of its defined usage and shall not be used for public relation, advertisement and lawsuit.  
3. This test report is only valid when printed on KTR original report paper with hologram and when re-issued by KTR. The copy and the electronic file of the test report are only for reference.

*Dong jin Lee*  
Tested by Dong jin Lee  
E-mail: ehdwls0@ktr.or.kr

*You Seok*  
Technical Manager: You Seok  
Tel: 1577-0091(ARS ①-④)

Registered copy date: 2018.01.24,

2018.01.04.

**Korea Testing & Research Institute**

President *Byun, Jong-Rip*



QR Code for forgery

Page: 1 of 1

Report No : TAS-025053  
Representative : Eom Hyunchul  
Company name: KOMAN Inc.  
Address : 77, Mullae-ro, Yeongdeungpo-gu, Seoul, Korea

Receipt Date : 2017.12.14.  
Test Completion Date : 2017.12.29.

Sample name : Frypan / pot

## Test Results

TEST ITEM	UNIT	SAMPLE	RESULT	TEST METHOD
[Elution]Pb	mg/L	-	0.0	Standards and Specifications for Food Utensils, Containers and Packages : 2016
[Elution]Consumption of KMnO <sub>4</sub>	mg/L	-	0	Standards and Specifications for Food Utensils, Containers and Packages : 2016
[Elution]The total elution	mg/L	-	0	Standards and Specifications for Food Utensils, Containers and Packages : 2016
[Residual]Pb	mg/kg	-	0	Standards and Specifications for Food Utensils, Containers and Packages : 2016
[Residual]Cd	mg/kg	-	0	Standards and Specifications for Food Utensils, Containers and Packages : 2016
[Residual]Hg	mg/kg	-	0	Standards and Specifications for Food Utensils, Containers and Packages : 2016

- Next Page -

*Choi Soyoun*  
Tested by Choi Soyoun  
E-mail: sy31707@ktr.or.kr

*Lee Junhee*  
Technical Manager: Lee Junhee  
Tel: 1577-0091(ARS ①-④)

Registered copy date: 2018.01.24,

2017.12.29.

**Korea Testing & Research Institute**

President *Byun, Jong-Rip*



QR Code for forgery

Page: 1 of 2



# > TEST REPORT - PFOA

## Perfluorooctanoic Acid1

SGS

Test Report No. F690101/LF-CTSAYAA17-66625

Issued Date : 2017. 12. 27

Page 1 of 2

KOMAN CO.,LTD.  
77, Mullaero-ro  
Yeongdeungpo-gu, Seoul  
Korea



The following sample(s) was/were submitted and identified by/on behalf of the client as:-

SGS File No. : AYAA17-66625  
Product Name : Frypan  
Item No./Part No. : N/A  
Received Date : 2017. 12. 19  
Test Period : 2017. 12. 19 to 2017. 12. 27  
Test Results : For further details, please refer to following page(s)

SGS Korea Co., Ltd.

Jeff Jang

Jeff Jang / Chemical Lab Mgr

# > TEST REPORT - PFOA

## Perfluorooctanoic Acid2

SGS

Test Report No. F690101/LF-CTSAYAA17-66625

Issued Date : 2017. 12. 27

Page 2 of 2

Sample No. : AYAA17-66625.001  
Sample Description : Frypan  
Item No./Part No. : N/A  
Materials : N/A

### Other(s)

Test Items	Unit	Test Method	MDL	Results
PFOA (Perfluorooctanoic acid)	mg/kg	US EPA 3540C/3550C, LC/MS	1	N.D.

NOTE: (1) N.D. = Not detected, (<MDL)  
(2) mg/kg = ppm  
(3) MDL = Method Detection Limit  
(4) - = No regulation  
(5) \*\* = Qualitative analysis (No Unit)  
(6) Negative = Undetectable / Positive = Detectable

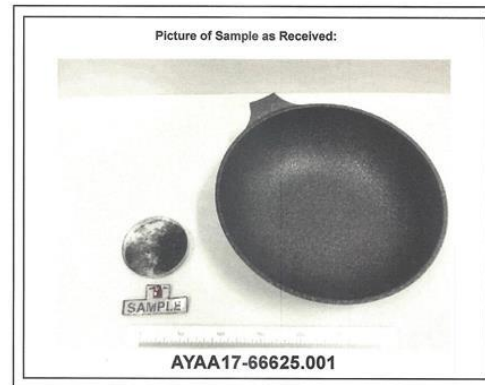

\*\*\* End of Report \*\*\*

This document is issued by the Company subject to its General Conditions of Service printed overleaf, available on request or accessible at <http://www.sgs.com/terms-and-conditions.aspx> and, for electronic format documents, subject to Terms and Conditions for Electronic Documents at [www.sgs.com/terms-e-document.htm](http://www.sgs.com/terms-e-document.htm) <http://www.sgs.com/terms-e-document.htm>. Attention is drawn to the limitation of liability, indemnification and jurisdiction issues defined therein. Any holder of this document is advised that information contained herein reflects the Company's findings at the time of its intervention only and within the limits of Client's instructions, if any. The Company's sole responsibility is to its Client and this document does not exonerate parties to a transaction from exercising all their rights and obligations under the transaction documents. This document cannot be reproduced except in full, without prior written approval of the Company. Any unauthorized alteration, forgery or falsification of the content or appearance of this document is unlawful and offenders may be prosecuted to the fullest extent of the law. Unless otherwise stated the results shown in this test report refer only to the sample(s).



SGS Korea Co., Ltd.

322, The D'Velley, 76, Le-ro, Dongan-gu, Anyang-si, Gyeonggi-do, Korea 14117  
T +82 (0)31 4608 000 F +82 (0)31 4608 059 <http://www.sgs.com>

Member of the SGS Group (Société Générale de Surveillance)

This document is issued by the Company subject to its General Conditions of Service printed overleaf, available on request or accessible at <http://www.sgs.com/terms-and-conditions.aspx> and, for electronic format documents, subject to Terms and Conditions for Electronic Documents at [www.sgs.com/terms-e-document.htm](http://www.sgs.com/terms-e-document.htm) <http://www.sgs.com/terms-e-document.htm>. Attention is drawn to the limitation of liability, indemnification and jurisdiction issues defined therein. Any holder of this document is advised that information contained herein reflects the Company's findings at the time of its intervention only and within the limits of Client's instructions, if any. The Company's sole responsibility is to its Client and this document does not exonerate parties to a transaction from exercising all their rights and obligations under the transaction documents. This document cannot be reproduced except in full, without prior written approval of the Company. Any unauthorized alteration, forgery or falsification of the content or appearance of this document is unlawful and offenders may be prosecuted to the fullest extent of the law. Unless otherwise stated the results shown in this test report refer only to the sample(s).



SGS Korea Co., Ltd.

322, The D'Velley, 76, Le-ro, Dongan-gu, Anyang-si, Gyeonggi-do, Korea 14117  
T +82 (0)31 4608 000 F +82 (0)31 4608 059 <http://www.sgs.com>

Member of the SGS Group (Société Générale de Surveillance)

> sponsored by a TV drama

## Itaewon Class

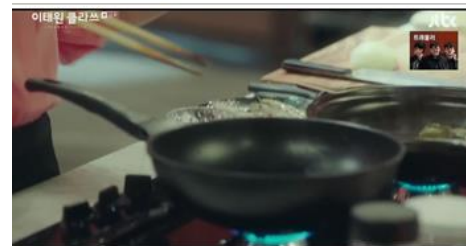



> sponsored by a TV drama

> Psycho but okay



> Number of cases





## > TV program sponsorship



## > From today, Ilchon





## > TV program sponsorship

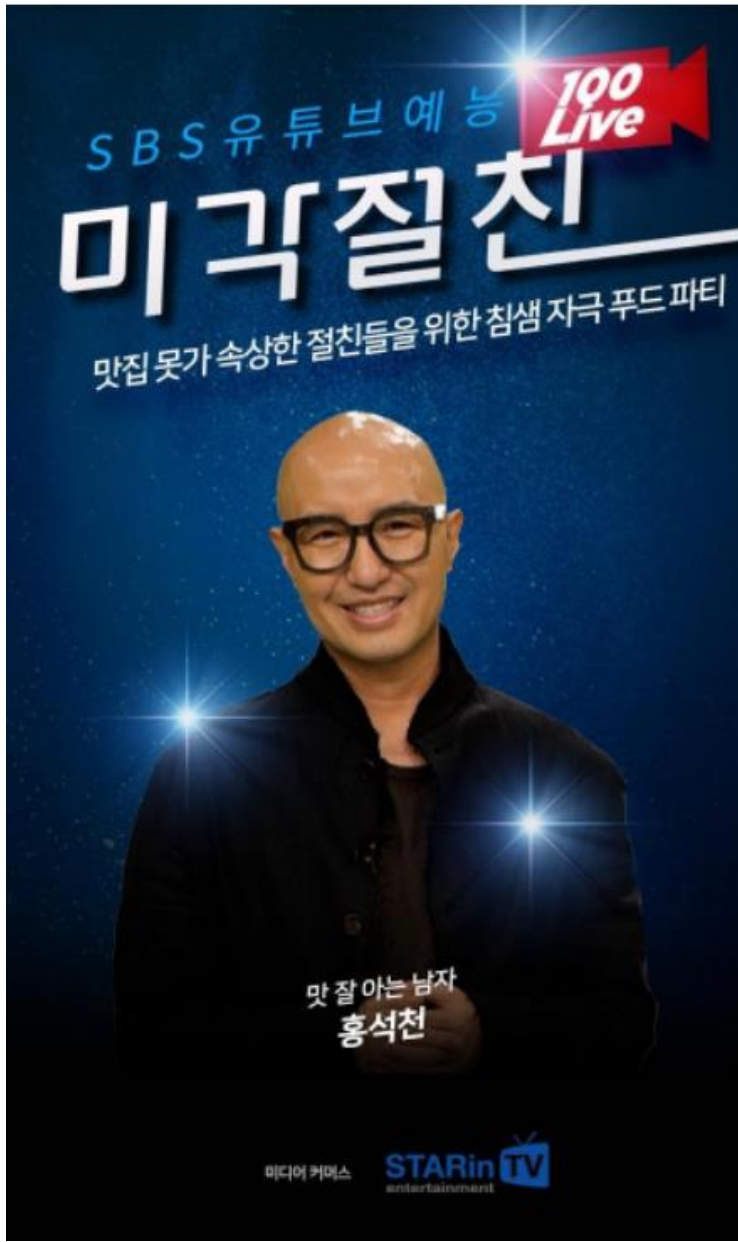

## > taste buddy



## > CERTIFICATE OF Trademark registration - English

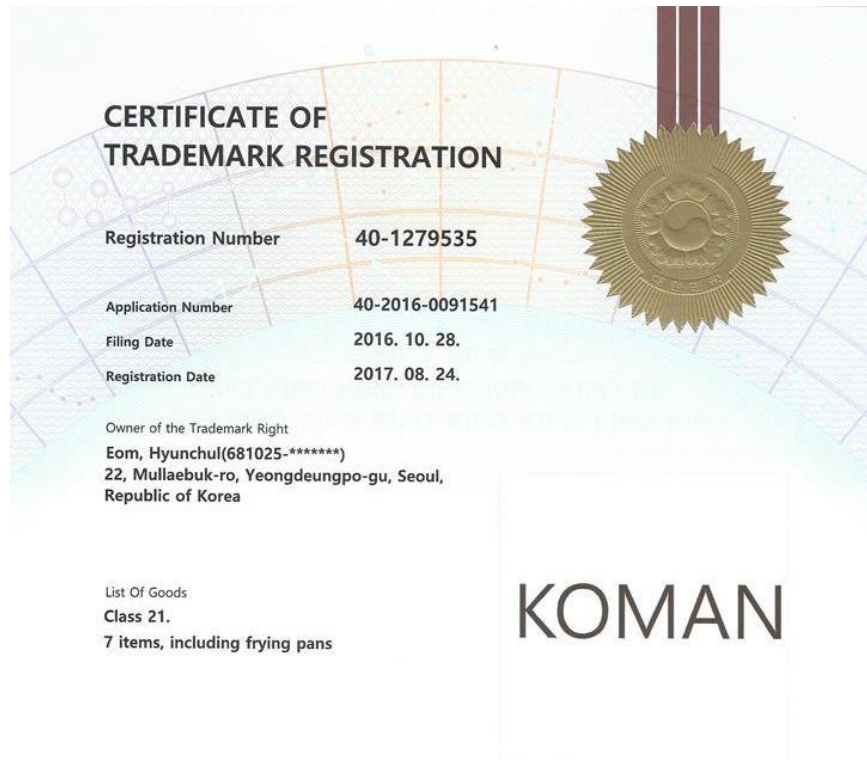

This is to certify that, in accordance with the Trademark Act, a trademark has been registered at the Korean Intellectual Property Office.



2021. 05. 06.

COMMISSIONER,  
KOREAN INTELLECTUAL PROPERTY OFFICE

김용래



Check your current  
registration with QR code



## > Product Features



### 특장점1. 티타늄(TITANIUM)

항공, 선박, 자동차, 임플란트에 사용되는 최고의 내구성을 지닌 **첨단소재 티타늄**

### 특장점2. 내외6중 코팅시스템

넌스틱이 우수한 **블랙코팅**에 강력하고 견고한 **티타늄 코팅**까지 보강하여, 코팅면의 마찰력을 줄여 강력한 코팅력과 세척력이 우수합니다. 원적외선 방출로 요리의 깊은 맛을 살려줍니다.



### 특장점3. 티타늄과 자일란 코팅의 만남

항공, 선박, 자동차, 임플란트에 사용되는 최고의 내구성을 지닌 티타늄과 워드포드사의 자일란 코팅을 섞어 개발된 코팅의 새 이름



### 특장점4. 프리미엄 통주물 방식

더욱더 튼튼해진 프리미엄 통주물방식으로 열 손실을 줄여 음식 본연의 맛과 영양을 유지시켜 줍니다.

## 6-Layers Coating System





## > Product - Maru pan,wok



Product	KOMAN Maru IH titanium coating Frypan, Wokpan
Code	Frypan, Wokpan, Square grill
Material	Aluminum die-casting, bakelite(handle)
Size	IH Frypan 24, 26 cm
	IH Wokpan 24, 28 cm
Coating	6-Layers titanium coating(Inside 4, Outside 2)
Brand	KOMAN
Manufacturer	KOMAN Inc.
Country of manufacture	MADE IN KOREA
Features	1. Aluminum die-casting (casting) production
	3. 6-Layers titanium coating(Inside 4, Outside 2)
	3. All heat sources available (IH induction, gas, highlight, hot plate)
	4. Passed PFOA, PFOS, lead, cadmium, etc. test report
TEST REPORT	1. Elution Residual Test : Not detected
	* Elution : Pb, Consumption of KMnO 4, The total elution,
	* Residual : Pb, Cd, Hg, Cr(VI)
	2. Environmental pollutants (PFOA): Not detected
	* PFOA (perfluoro octanoic acid)
	3. Abrasion Resistance(*)-Check the exposure of Metal surface
	* Number of test : 100,000 cycle/min

**KOREA SUPERMAN**



## > Product - Woodi pan,wok



Product	KOMAN Woodi IH titanium coating Frypan, Wokpan
Code	Frypan, Wokpan
Material	Aluminum die-casting, bakelite(handle)
Size	IH Frypan 20, 24, 26 cm
	IH Wokpan 24, 26 cm
	IH Grillpan 20 cm
Coating	PTFE(polytetrafluoroethylene), titanium coating
Brand	KOMAN
Manufacturer	KOMAN Inc.
Country of manufacture	MADE IN KOREA
Features	1. Aluminum die-casting (casting) production
	2. 6th generation Ceramic coating (non-stick reinforced coating)
	3. All heat sources available (IH induction, gas, highlight, hot plate)
	4. Passed PFOA, PFOS, lead, cadmium, etc. test report
TEST REPORT	1. Elution Residual Test : Not detected
	* Elution : Pb, Consumption of KMnO 4, The total elution,
	* Residual : Pb, Cd, Hg, Cr(VI)
	2. Environmental pollutants (PFOA): Not detected
	* PFOA (perfluoro octanoic acid)
	3. Abrasion Resistance(*)-Check the exposure of Metal surface
	* Number of test : 100,000 cycle/min

**KOREA SUPERMAN**



> Product – Shinewon pan,wok



**KOMAN**



**Made in Korea**  
**KOREA SUPERMAN**

Product	KOMAN Shinewon titanium coating Frypan, Wokpan
Code	Frypan, Wokpan
Material	Aluminum die-casting, bakelite(handle)
Size	IH Frypan 20, 26, 28, 30cm
	IH Wokpan 20, 26, 28, 30, 32cm
Coating	PTFE(polytetrafluoroethylene), titanium coating
Brand	KOMAN
Manufacturer	KOMAN Inc.
Country of manufacture	MADE IN KOREA
Features	1. Black titanium coating Frypan
	2. Premium Aluminum die-casting
	3. 6-Layers titanium coating(Inside 4, Outside 2)
	4. PTFE(polytetrafluoroethylene), titanium coating
TEST REPORT	1. Elution Residual Test : Not detected
	* Elution : Pb, Consumption of KMnO 4, The total elution,
	* Residual : Pb, Cd, Hg, Cr(VI)
	2. Environmental pollutants (PFOA): Not detected
	* PFOA (perfluoro octanoic acid)
	3. Abrasion Resistance(*)-Check the exposure of Metal surface
	* Number of test : 100,000 cycle/min

**KOREA SUPERMAN**

> Product – Avocado pan,wok



Product	KOMAN Avocado titanium coating Frypan, Wokpan
Code	Frypan, Wokpan
Material	Aluminum die-casting, bakelite(handle)
Size	IH Frypan 20, 26, 28, 30cm
	IH Wokpan 20, 26, 28, 30, 32cm
Coating	Ceramic coating (non-stick reinforced coating)
Brand	KOMAN
Manufacturer	KOMAN Inc.
Country of manufacture	MADE IN KOREA
Features	1. Black titanium coating Frypan
	2. Premium Aluminum die-casting
	3. 6-Layers Coating(Inside 4, Outside 2)
	4. PTFE(polytetrafluoroethylene), titanium coating
TEST REPORT	1. Elution Residual Test : Not detected
	* Elution : Pb, Consumption of KMnO 4, The total elution,
	* Residual : Pb, Cd, Hg, Cr(VI)
	2. Environmental pollutants (PFOA): Not detected
	* PFOA (perfluoro octanoic acid)
	3. Abrasion Resistance(*)-Check the exposure of Metal surface
	* Number of test : 100,000 cycle/min

**KOREA SUPERMAN**



## > Product – Rayyou pan,wok



Product	KOMAN Rayyou ceramic coating Frypan, Wokpan
Code	Frypan, Wokpan
Material	Aluminum die-casting, bakelite(handle)
Size	IH Frypan 20, 26, 28, 30cm
	IH Wokpan 20, 26, 28, 30, 32cm
Coating	Ceramic coating (non-stick reinforced coating)
Brand	KOMAN
Manufacturer	KOMAN Inc.
Country of manufacture	MADE IN KOREA
Features	1. Aluminum die-casting (casting) production
	2. 6th generation Ceramic coating (non-stick reinforced coating)
	3. All heat sources available (IH induction, gas, highlight, hot plate)
	4. Passed PFOA, PFOS, lead, cadmium, etc. test report
TEST REPORT	1. Elution Residual Test : Not detected
	* Elution : Pb, Consumption of KMnO 4, The total elution,
	* Residual : Pb, Cd, Hg, Cr(VI)
	2. Environmental pollutants (PFOA): Not detected
	* PFOA (perfluoro octanoic acid)
	3. Abrasion Resistance(*)-Check the exposure of Metal surface
	* Number of test : 100,000 cycle/min

**KOREA SUPERMAN**

## > Product - Grill Pan, Party Wok, Casserole

**KOMAN**



Product	KOMAN Shinewon Titanium Coating GrillPan, two Hands Wok, Casserole 28cm
Code	GrillPan, two Hands Wok, Casserole 28cm
Material	Aluminum Die-Casting, Bakelite(handle)
Size	GrillPan 28cm(Inner diameter 28cm, Length 48cm, Height 5.5cm, weight 630g)
	HandsWok 28cm(Inner diameter 28cm, Length 35cm, Height 8cm, weight 560g)
	Casserole 28cm(Inner diameter 28cm, Length 35cm, Height 3.5cm, weight 550g)
Coating	PTFE(polytetrafluoroethylene), Titanium Contain / Ceramic coating
Brand	KOMAN
Manufacturer	KOMAN Inc.
Country of manufacture	MADE IN KOREA
Features	1. Black Titanium Coating Frying Pan
	2. Premium Aluminum Die-Casting
	3. 6-Layers Coating(Inside 4, Outside 2)
	4. PTFE(polytetrafluoroethylene), Titanium Contain
TEST REPORT	1. Elution Residual Test : Not detected
	* Elution : Pb, Consumption of KMnO 4, The total elution,
	* Residual : Pb, Cd, Hg, Cr(VI)
	2. Environmental pollutants (PFOA): Not detected
	* PFOA (perfluoro octanoic acid)
	3. Abrasion Resistance(*)-Check the exposure of Metal surface
	* Number of test : 100,000 cycle/min

**KOREA SUPERMAN**

> Product - SautePan, SquarePan



Product	KOMAN Shinewon Titanium Coating SautePan24cm, SquarePan 19cm
Code	SautePan24cm, SquarePan 19cm
Material	Aluminum Die-Casting, Bakelite(handle)
Size	SautePan 24cm(Inner diameter 24cm, Length 44cm, Height 6.5cm, weight 631g)
	SquarePan 19cm(Inner dia 14*19cm, Length 39cm, Height 3.5cm, weight 440g)
Coating	PTFE(polytetrafluoroethylene), Titanium Contain
Brand	KOMAN
Manufacturer	KOMAN Inc.
Country of manufacture	MADE IN KOREA
Features	1. Black Titanium Coating Frying Pan
	2. Premium Aluminum Die-Casting
	3. 6-Layers Coating(Inside 4, Outside 2)
	4. PTFE(polytetrafluoroethylene), Titanium Contain
TEST REPORT	1. Elution Residual Test : Not detected
	* Elution : Pb, Consumption of KMnO 4, The total elution,
	* Residual : Pb, Cd, Hg, Cr(VI)
	2. Environmental pollutants (PFOA): Not detected
	* PFOA (perfluoro octanoic acid)
	3. Abrasion Resistance(*)-Check the exposure of Metal surface
	* Number of test : 100,000 cycle/min

KOREA SUPERMAN



## > Product – Round Griddle



Product	KOMAN Korean BBQ IH round griddle 30cm, 34cm
Code	BBQ round griddle
Material	Aluminum die-casting
Size	IH round griddle 30cm
	IH round griddle 34cm
Coating	PTFE(polytetrafluoroethylene), titanium coating
Brand	KOMAN
Manufacturer	KOMAN Inc.
Country of manufacture	MADE IN KOREA
Features	1. Black titanium coating Griddle
	2. Premium Aluminum die-casting
	3. 6-Layers Coating(Inside 4, Outside 2)
	4. PTFE(polytetrafluoroethylene), titanium coating
TEST REPORT	1. Elution Residual Test : Not detected
	* Elution : Pb, Consumption of KMnO 4, The total elution,
	* Residual : Pb, Cd, Hg, Cr(VI)
	2. Environmental pollutants (PFOA): Not detected
	* PFOA (perfluoro octanoic acid)
	3. Abrasion Resistance(*)-Check the exposure of Metal surface
	* Number of test : 100,000 cycle/min

**KOREA SUPERMAN**

## > Product – Round Grill Plate, Square grill Plate



Product	KOMAN Korean BBQ Round grill plate, Square grill plate
Code	BBQ Round grill plate, Square grill plate
Material	Aluminum die-casting
Size	gas Round grill plate 34cm
	gas Square grill plate 31cm
Coating	PTFE(polytetrafluoroethylene), titanium coating
Brand	KOMAN
Manufacturer	KOMAN Inc.
Country of manufacture	MADE IN KOREA
Features	1. Black titanium coating Frypan
	2. Premium Aluminum die-casting
	3. 6-Layers Coating(Inside 4, Outside 2)
	4. PTFE(polytetrafluoroethylene), titanium coating
TEST REPORT	1. Elution Residual Test : Not detected
	* Elution : Pb, Consumption of KMnO 4, The total elution,
	* Residual : Pb, Cd, Hg, Cr(VI)
	2. Environmental pollutants (PFOA): Not detected
	* PFOA (perfluoro octanoic acid)
	3. Abrasion Resistance(*)-Check the exposure of Metal surface
	* Number of test : 100,000 cycle/min

**KOREA SUPERMAN**

## > Product – IH Square grill Plate, Double sided pan



Product	KOMAN Shinewon titanium coating Square Grill Plate 33cm, Double SidedPan
Code	Grill Plate 33cm, Double SidedPan
Material	Aluminum die-casting, bakelite(handle)
Size	IH SquareGrille 33cm((Inner dia 32.5*28cm, Length 39cm, Height 3cm, weight 1,080g)
	gas Double SidedPan
Coating	PTFE(polytetrafluoroethylene), titanium coating
Brand	KOMAN
Manufacturer	KOMAN Inc.
Country of manufacture	MADE IN KOREA
Features	1. Black titanium coating Frypan
	2. Premium Aluminum die-casting
	3. 6-Layers Coating(Inside 4, Outside 2)
	4. PTFE(polytetrafluoroethylene), titanium coating
TEST REPORT	1. Elution Residual Test : Not detected
	* Elution : Pb, Consumption of KMnO 4, The total elution,
	* Residual : Pb, Cd, Hg, Cr(VI)
	2. Environmental pollutants (PFOA): Not detected
	* PFOA (perfluoro octanoic acid)
	3. Abrasion Resistance(*)-Check the exposure of Metal surface
	* Number of test : 100,000 cycle/min

**KOREA SUPERMAN**



## > Product – Gamasot 4set



Product	KOMAN Shinewon IH Ceramic coating cauldron 4set
Code	cauldron 4Set
Material	Aluminum die-casting, bakelite(handle)
Size	IH cauldron 18cm, 20cm, 22cm, 24cm
Coating	Ceramic coating
Brand	KOMAN
Manufacturer	KOMAN Inc.
Country of manufacture	MADE IN KOREA
Features	1. IH Induction Heating
	2. Premium Aluminum die-casting
	3. Ceramic coating System
TEST REPORT	1. Elution Residual Test : Not detected
	* Elution : Pb, Consumption of KMnO 4, The total elution,
	* Residual : Pb, Cd, Hg, Cr(VI)
	2. Environmental pollutants (PFOA): Not detected
	* PFOA (perfluoro octanoic acid)
	3. Abrasion Resistance(*)-Check the exposure of Metal surface
	* Number of test : 100,000 cycle/min

**KOREA SUPERMAN**

## > Product - Maru Sauce pot



Product	KOMAN Maru IH Ceramic coating Sauce pot
Code	Sauce pot
Material	Aluminum die-casting, bakelite(handle)
Size	IH Sauce pot 16, 18, 20, L20, 24, L24 cm
	IH Square grill 30 cm
Coating	Ceramic coating
Brand	KOMAN
Manufacturer	KOMAN Inc.
Country of manufacture	MADE IN KOREA
Features	1. Aluminum die-casting (casting) production
	2. 6th generation Ceramic coating (non-stick reinforced coating)
	3. All heat sources available (IH induction, gas, highlight, hot plate)
	4. Passed PFOA, PFOS, lead, cadmium, etc. test report
TEST REPORT	1. Elution Residual Test : Not detected
	* Elution : Pb, Consumption of KMnO 4, The total elution,
	* Residual : Pb, Cd, Hg, Cr(VI)
	2. Environmental pollutants (PFOA): Not detected
	* PFOA (perfluoro octanoic acid)
	3. Abrasion Resistance(*)-Check the exposure of Metal surface
	* Number of test : 100,000 cycle/min

**KOREA SUPERMAN**

## > Product - Shinewon Sauce Pot 4piece



Product	KOMAN Shinewon IH Ceramic coating Saucepot 4piece
Code	Shinewon Saucepot-4piece
Material	Aluminum die-casting, bakelite(handle)
Size	IH pot 18cm, 20cm, 24cm, L24cm
Coating	Ceramic coating
Brand	KOMAN
Manufacturer	KOMAN Inc.
Country of manufacture	MADE IN KOREA
Features	1. titanium coating Saucepot
	2. Premium Aluminum die-casting
	3. Ceramic coating System
TEST REPORT	1. Elution Residual Test : Not detected
	* Elution : Pb, Consumption of KMnO 4, The total elution,
	* Residual : Pb, Cd, Hg, Cr(VI)
	2. Environmental pollutants (PFOA): Not detected
	* PFOA (perfluoro octanoic acid)
	3. Abrasion Resistance(*)-Check the exposure of Metal surface
	* Number of test : 100,000 cycle/min

**KOREA SUPERMAN**



## > Product - Magic Sauce Pot 4piece



### 제품 구성

사이즈 : 가로 x 세로 x 높이 / 단위 : cm  
(사이즈는 측정기준에 따라 실제와 약간의 오차가 있을수 있습니다.)



편수 18cm  
(37.4 x 18.9 x 10 / 2.1L)



양수 20cm  
(25.7 x 20.8 x 13.3 / 3.5L)



양수 24cm  
(30.6 x 24.9 x 14.2 / 5.6L)



전골 24cm  
(30.6 x 24.9 x 8 / 3.1L)

Product	KOMAN Magic Ceramic coating Saucepot 4piece
Code	Magic Saucepot-4piece
Material	Aluminum die-casting, bakelite(handle)
Size	IH Saucepot 18cm, 20cm, 24cm, L24cm
Coating	Ceramic coating
Brand	KOMAN
Manufacturer	KOMAN Inc.
Country of manufacture	MADE IN KOREA
Features	1. titanium coating Saucepot
	2. Premium Aluminum die-casting
	3. Ceramic coating System
TEST REPORT	1. Elution Residual Test : Not detected
	* Elution : Pb, Consumption of KMnO 4, The total elution,
	* Residual : Pb, Cd, Hg, Cr(VI)
	2. Environmental pollutants (PFOA): Not detected
	* PFOA (perfluoro octanoic acid)
	3. Abrasion Resistance(*)-Check the exposure of Metal surface
	* Number of test : 100,000 cycle/min

**KOREA SUPERMAN**

## > Product - Sense Sauce Pot 5piece



Product	KOMAN Sense Ceramic coating Saucepot 5piece
Code	Sense Saucepot-5piece
Material	Aluminum die-casting, bakelite(handle)
Size	IH Saucepot 18cm, 20cm, 24cm, L24cm, D28cm
Coating	Ceramic coating
Brand	KOMAN
Manufacturer	KOMAN Inc.
Country of manufacture	MADE IN KOREA
Features	1. titanium coating Saucepot
	2. Premium Aluminum die-casting
	3. Ceramic coating System
TEST REPORT	1. Elution Residual Test : Not detected
	* Elution : Pb, Consumption of KMnO 4, The total elution,
	* Residual : Pb, Cd, Hg, Cr(VI)
	2. Environmental pollutants (PFOA): Not detected
	* PFOA (perfluoro octanoic acid)
	3. Abrasion Resistance(*)-Check the exposure of Metal surface
	* Number of test : 100,000 cycle/min

**KOREA SUPERMAN**

> Product - Tempered glass lid



Product	KOMAN Tempered glass lid(Black, Avocado, ShinewonVinch)
Code	glass lid(Black, Avocado, ShinewonVinch)
Material	Heat Strengthened Glass, Bakelite(handle), Stainless
Size	Black GlassLid 18, 20, 24, 26, 28, 30, 32, 34cm
	Avocado GlassLid 18, 20, 24, 26, 28, 30, 32, 34cm
Coating	
Brand	KOMAN
Manufacturer	KOMAN Inc.
Country of manufacture	MADE IN KOREA
FryPan Features	1. Heat Strengthened GlassLid
	2. Bakelite(handle)
	3. Stainless
FryPan TEST REPORT	

KOREA SUPERMAN



> Product - Kitchen accessories



Product	KOMAN Two-handed scissors, Crocodile tongs, spatula
Code	Two-handed scissors, Crocodile tongs, spatula
Material	Bakelite(handle), Stainless, Silicone
Size	Two-handed scissors 25cm
	Crocodile tongs 25cm
	Silicon stir-fry spatula 28cm
	Silicone Turnover spatula 30cm
Coating	
Brand	KOMAN
Manufacturer	KOMAN Inc.
Country of manufacture	MADE IN KOREA
FryPan Features	1. Heat Strengthened GlassLid
	2. Bakelite(handle)
	3. Stainless
	4. Silicone
FryPan TEST REPORT	

KOREA SUPERMAN

# KOMAN



**2020 Seoul Awards**  
**KOMAN Selected as an excellent product**  
**(SBA | Seoul Business Agency)**

manager : Eom Hyunchul  
e-mail : eomhch@koman.kr  
cellphone : +82-10-9229-9416  
telephone : +82-70-7019-9400  
website : [www.koman.kr](http://www.koman.kr)